

Some relevant pictures of the existing museum and design sketches of the new museum



Existing Maritime Museum in Stanley



Existing Maritime Museum in Stanley



Proposed Arrangement for Pier 8

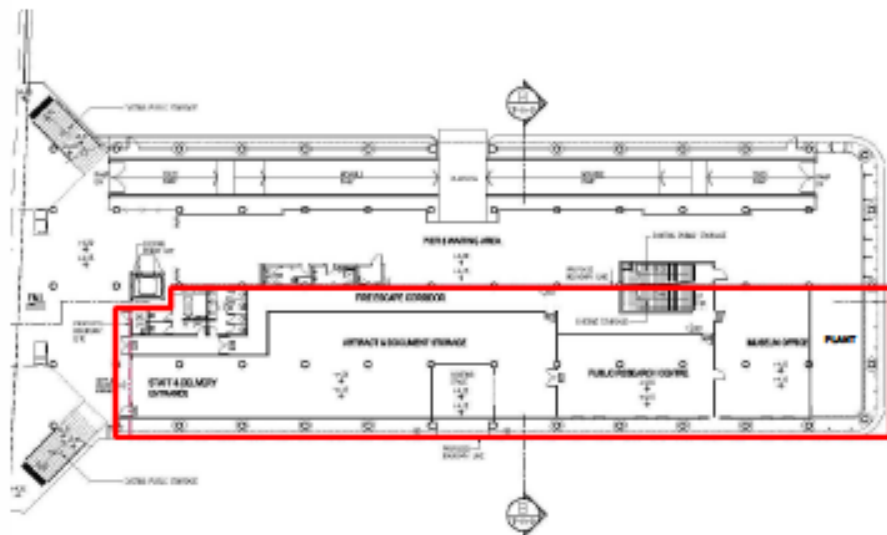

Ground Floor Plan



Proposed Ground Floor Public Research Centre

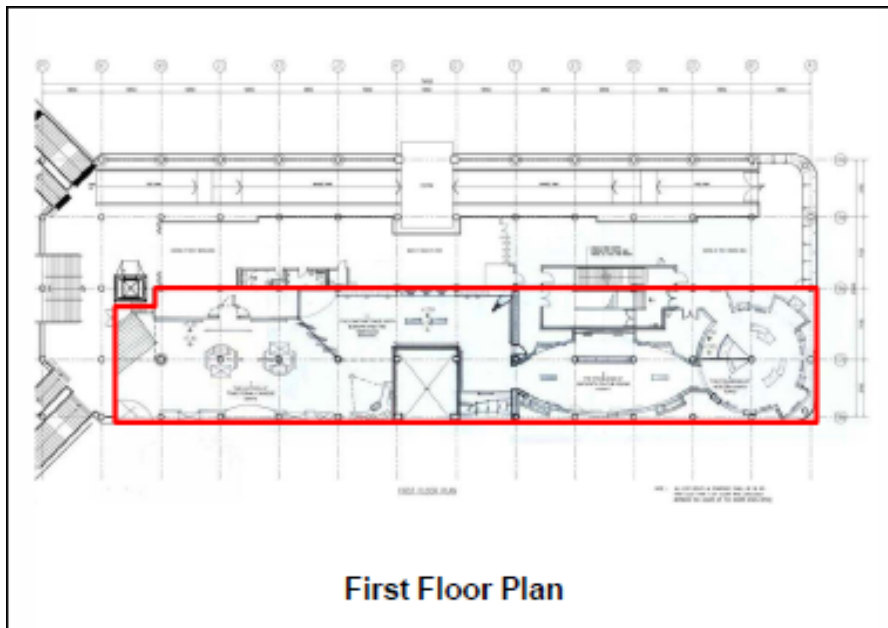

First Floor Plan

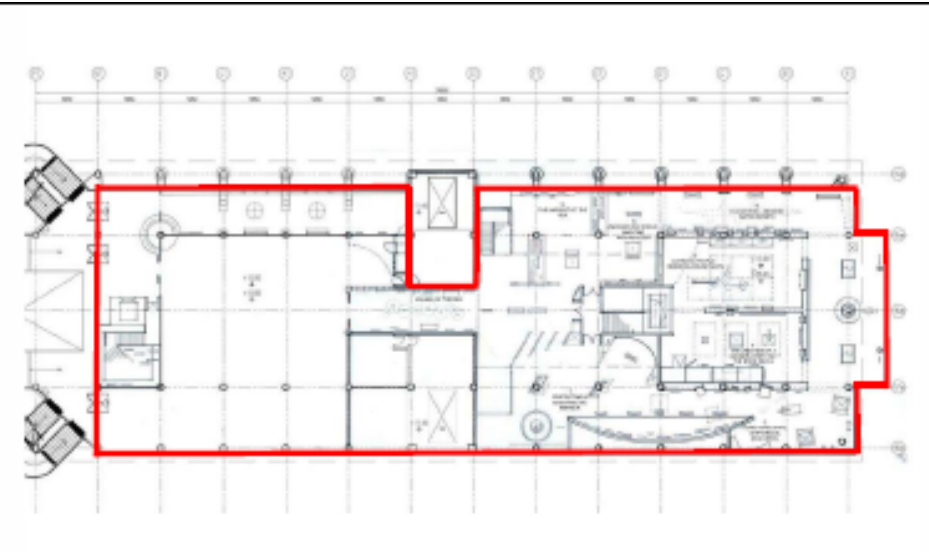

Second Floor Plan



Proposed Second Floor Gallery Spaces



Third Floor Plan



Proposed Third Floor Mezzanine Addition



Proposed Third Floor Public Terrace



FAÇADE DESIGN CRITERIA
(incorporating comments from ArchSD and DPO)

- Retain similarity with Pier 7 yet provide an identity for the Museum
- Retain the vertical columns as an important visual feature
- Retain the visual identity of the horizontal beams
- Use the blue and white colours of the Museum logo.

**Proposed View from
TST**



Proposed NW Perspective



Close Up



Proposed NE Perspective



Proposed Memorial Anchor