



# Renovation of Hong Kong Museum of Art

Programme No:- 066RE

## Presentation



Architectural Services Department

February 2014



Leisure and Cultural Services Department

# Five Objectives

- (a) Enhance **Connectivity and Accessibility** of the Museum
- (b) Increase **Gallery Space** of the Museum
- (c) Increase **Vibrancy** of Harbourfront by relocating Food & Beverages Outlets to harbourfront side
- (d) Facelift the Entire Building to enhance and revitalize the **Museum Identity**
- (e) **Harbourfront** Enhancement





Aerial Photo

Renovation of Hong Kong Museum of Art  
Presentation

February 2014

# Site Constraints

## (a) Existing Underground Utilities limiting the building footprint

- MTRC Cooling Mains
- Drainage Reserve
- MTRC Protection Zone
- MTRC Cooling Pump Rooms within the premises

## (b) Height Restriction under OZP

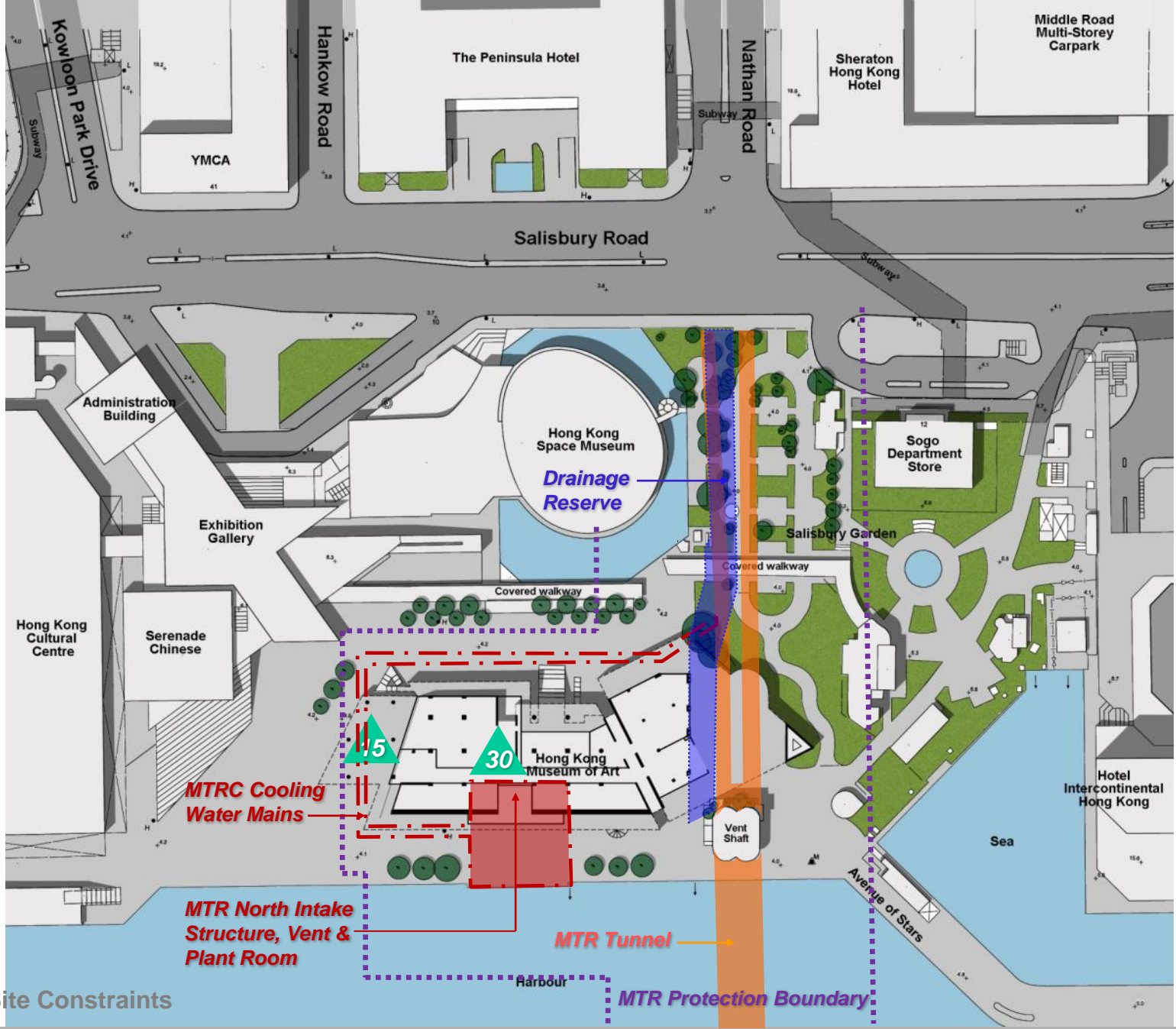

Existing Site Constraints

Renovation of Hong Kong Museum of Art

# Connectivity and Accessibility – Problems?



# Connectivity and Accessibility – Problems

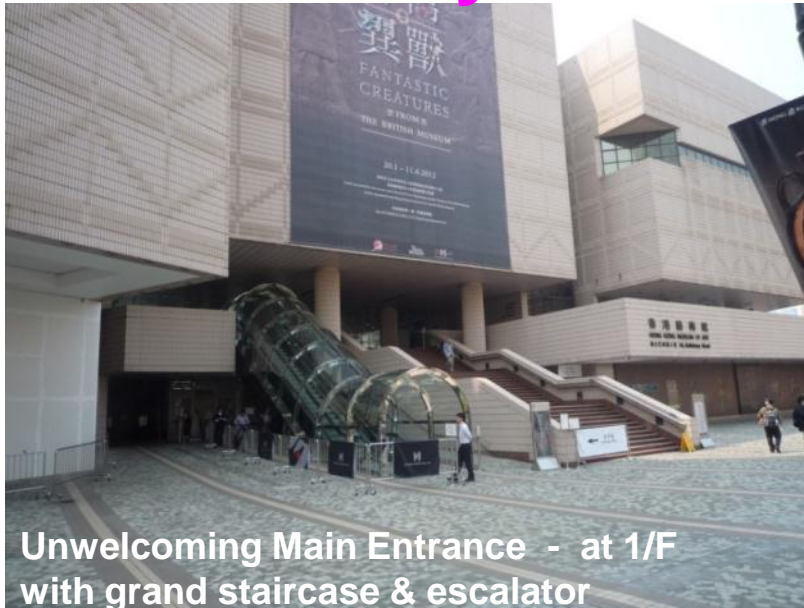

Unwelcoming Main Entrance - at 1/F with grand staircase & escalator



Non-provision of entrance from Harbourfront side



Insufficient access to Podium deck - solely by spiral staircase



Enhance **Connectivity and Accessibility** of the Museum  
Total 4 entrances to be provided for the Museum



# Connectivity and Accessibility – New Entrances to the Museum

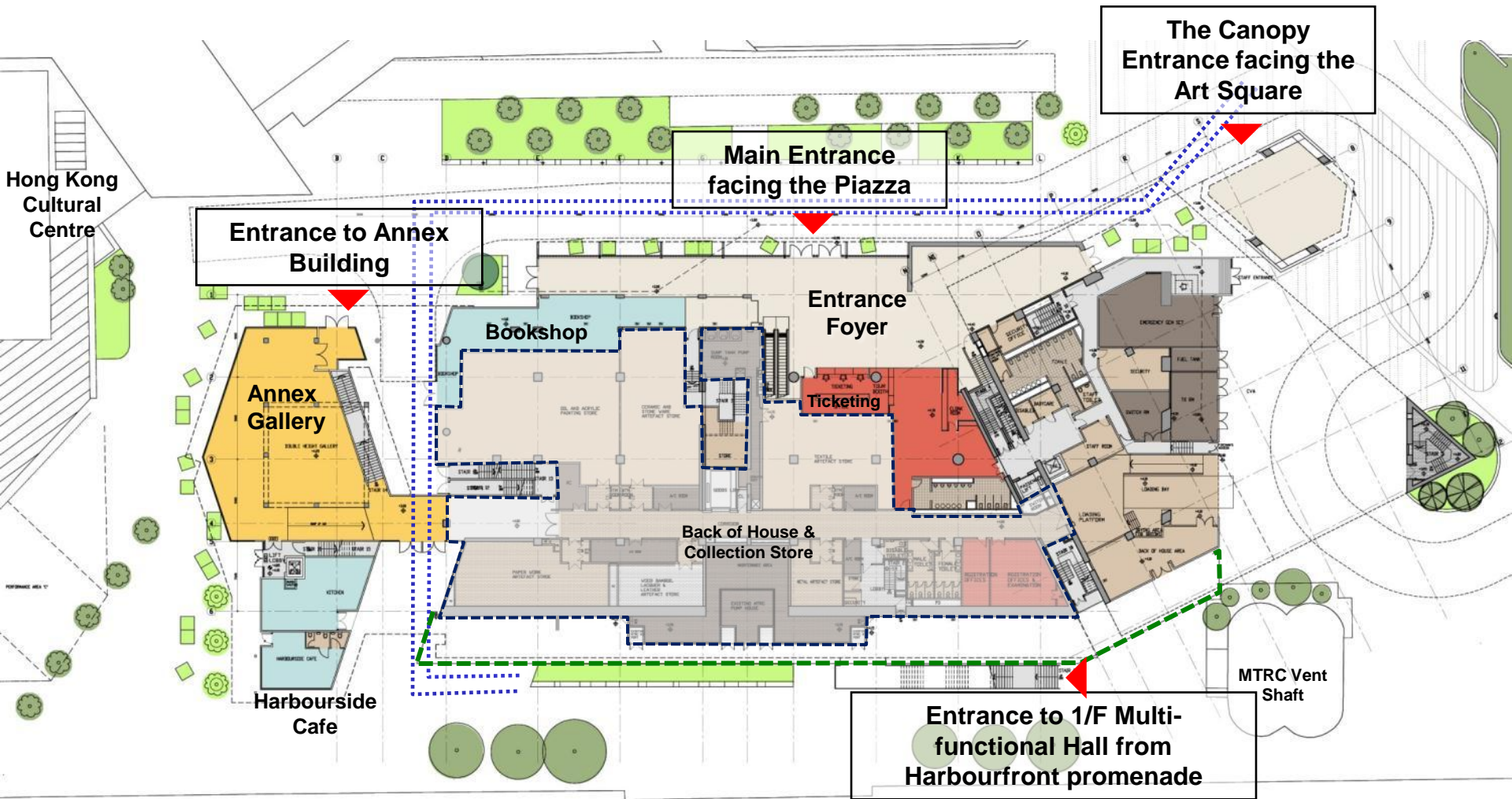

Layout Alteration – G/F (Proposed)

Renovation of Hong Kong Museum of Art  
Presentation

February 2014

## Increase in **Gallery Space**

**Total 10,073 square meters exhibition space will be provided in the Museum after renovation. (Around 42% increase )**

**This includes:-**

# Increase in Gallery Space

New G/F Annex Gallery Building with double height gallery of 9m

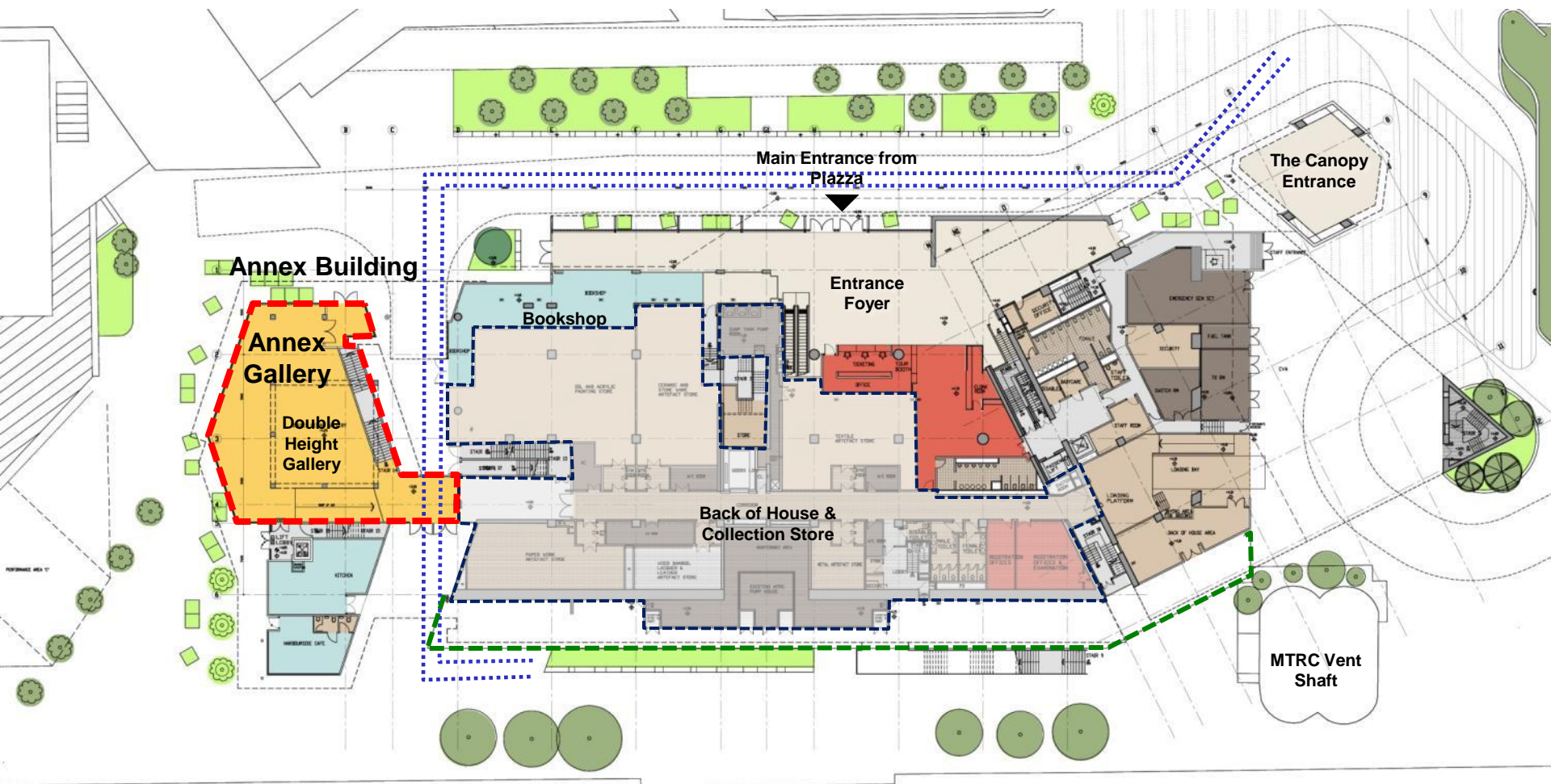

Layout Alteration – G/F (Proposed)

Renovation of Hong Kong Museum of Art  
Presentation

February 2014



# Increase in Gallery Space

New extension of 1/F gallery transformed from original podium deck

Newly renovated multi-function hall at 1/F to accommodate ad hoc art activities function

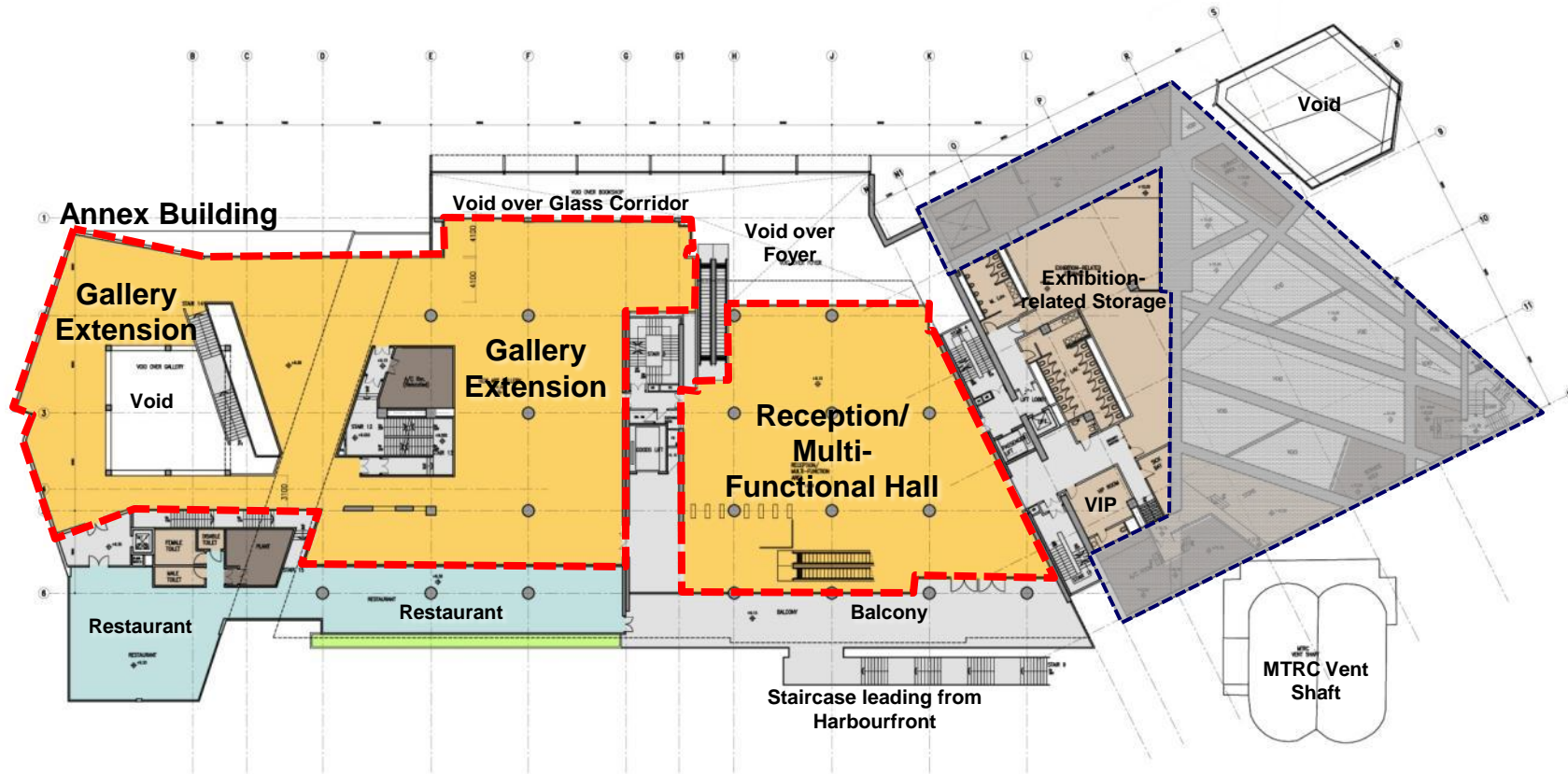

Layout Alteration – 1/F (Proposed)



# Increase in Gallery Space

New gallery space at R/F with height relaxation approved by TPB

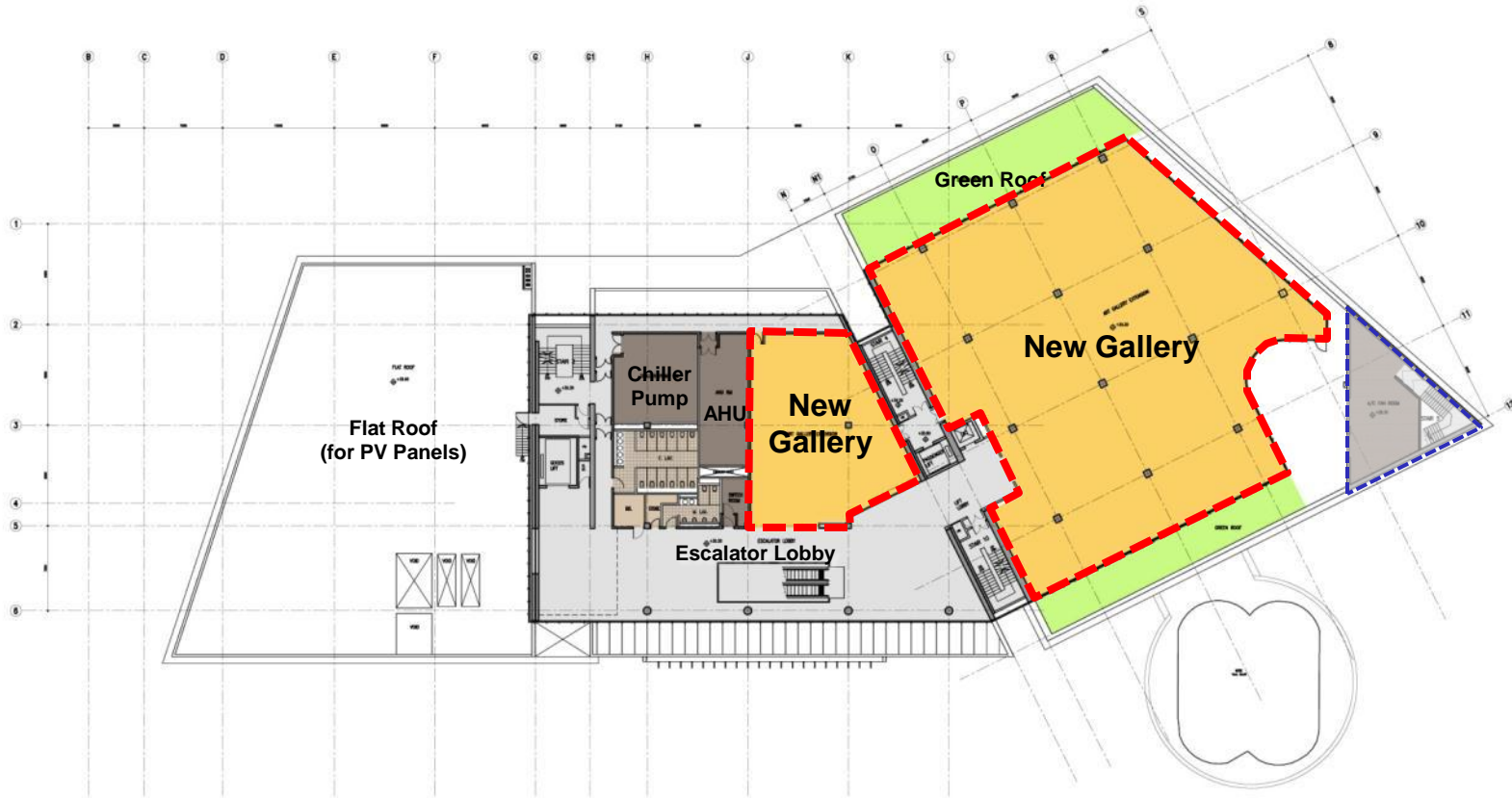

Layout Alteration – 5/F (Proposed)

Increase **Vibrancy** of the Harbourfront

# Increase in **Vibrancy** of the Harbourfront

A café and a restaurant on the G/F and 1/F will be provided respectively

Designating the annex gallery as a “co-creative” space for staging thematic “art jam” or “art house”

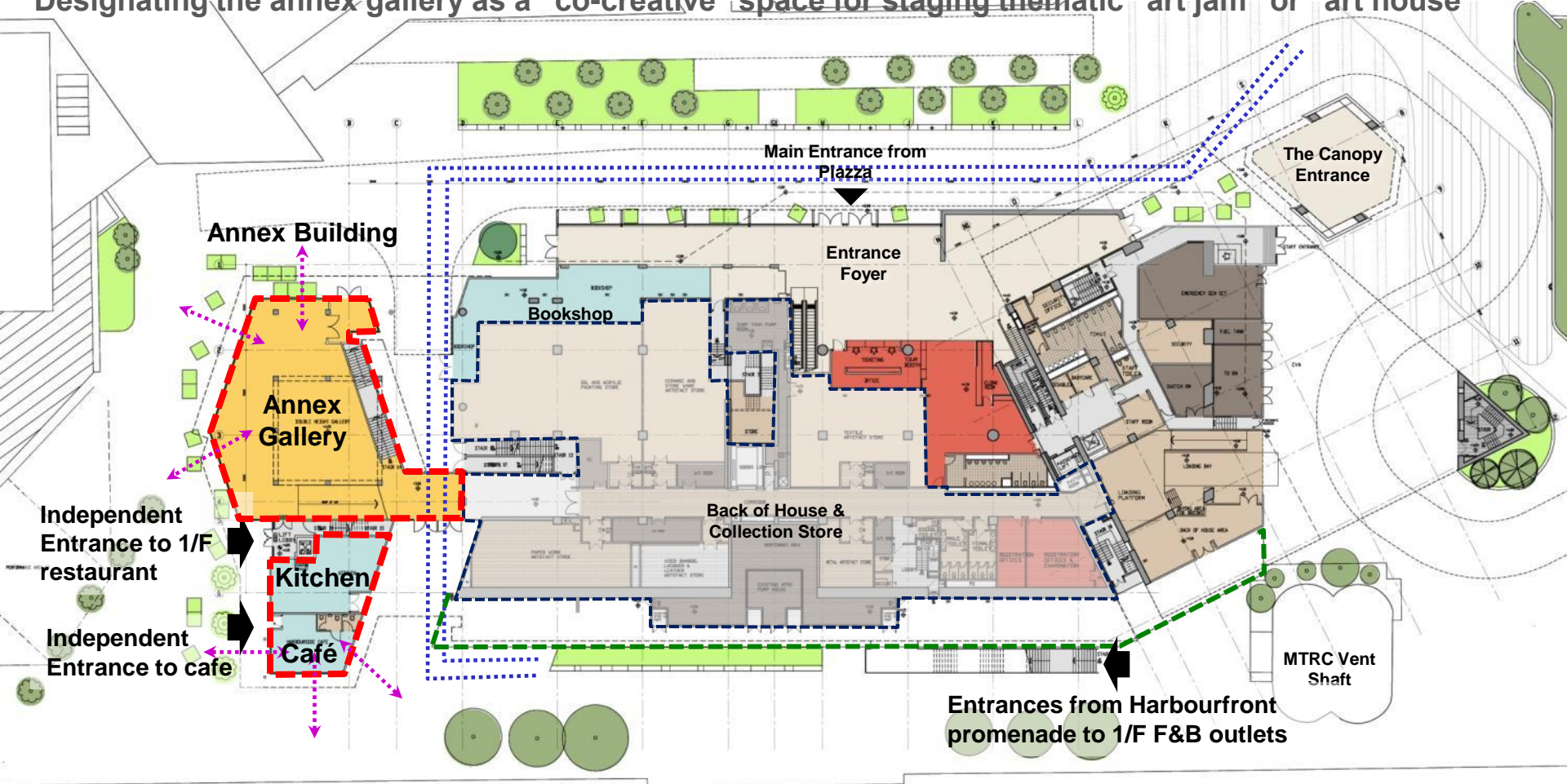

Layout Alteration – G/F (Proposed)

Renovation of Hong Kong Museum of Art

Presentation

February 2014

# Increase in **Vibrancy** of the Harbourfront

A café and a restaurant on the G/F and 1/F will be provided respectively

Multi-function Hall at 1/F can accommodate corporate / charity events

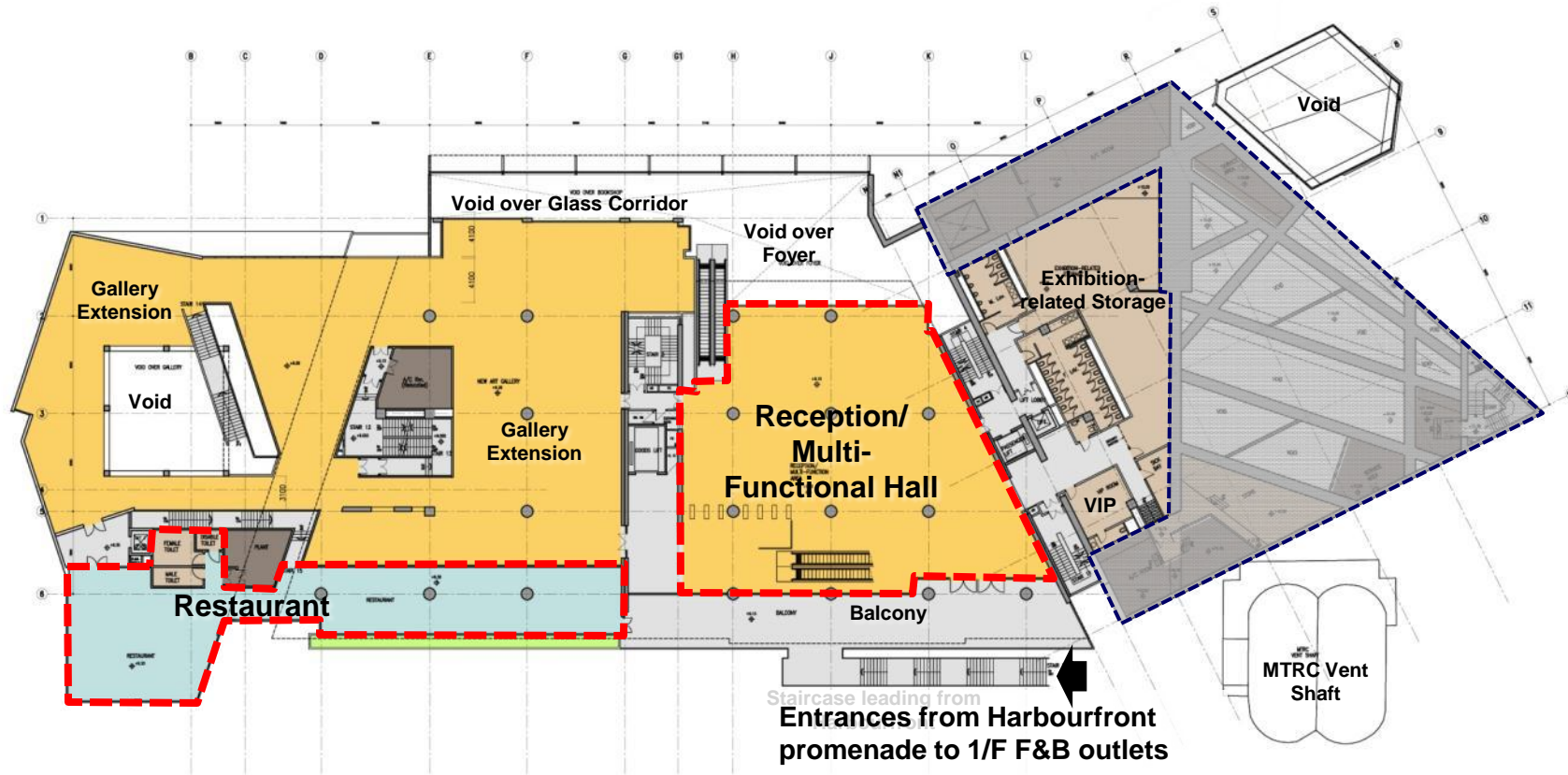

Layout Alteration – 1/F (Proposed)

Renovation of Hong Kong Museum of Art

Presentation

February 2014



# Museum Identity – Problems?

# Museum Outlook



## (a) Homogeneous façade treatment of the Cultural Complex group

- Museum looks like ancillary building to Cultural Centre
- Monolithic tiled façade reinforced the massiveness and rigidity of the building

## (b) Problem of Visual Transparency

# Facelift of the Entire Building – **New Identity** of the Art Museum of Hong Kong

## (a) New façade cladding system

- Create a 3D profile to reduce the bulk of the building, add Light & shades and take reference to the existing tiles)
- Durable material
- Light weight material – Existing structural constraint
- Sustainable design (Modular system)
- Add values to the façade - Insulated layer and Art intervention

## **(b) Transparent Building Design (For newly added areas)**

- **New Glass façade for Main Entrance Foyer**
- **New Glazed wall at G/F Annex Gallery**
- **New Curtain wall façade for the public lobby zone from 2/F to 4/F**
- **New Glass façade for roof top Gallery**





Photomontage – View from Avenue of Stars (South-East)



Photomontage – View from Public Pier (South West)

# Harbourfront Enhancement



# Harbourfront Enhancement

New **at grade crossing** on Salisbury Road to enhance accessibility to the Museum and Harbourfront promenade

Proposed Pedestrian Crossing Scheduled to be completed by end June 2014 (from TD)

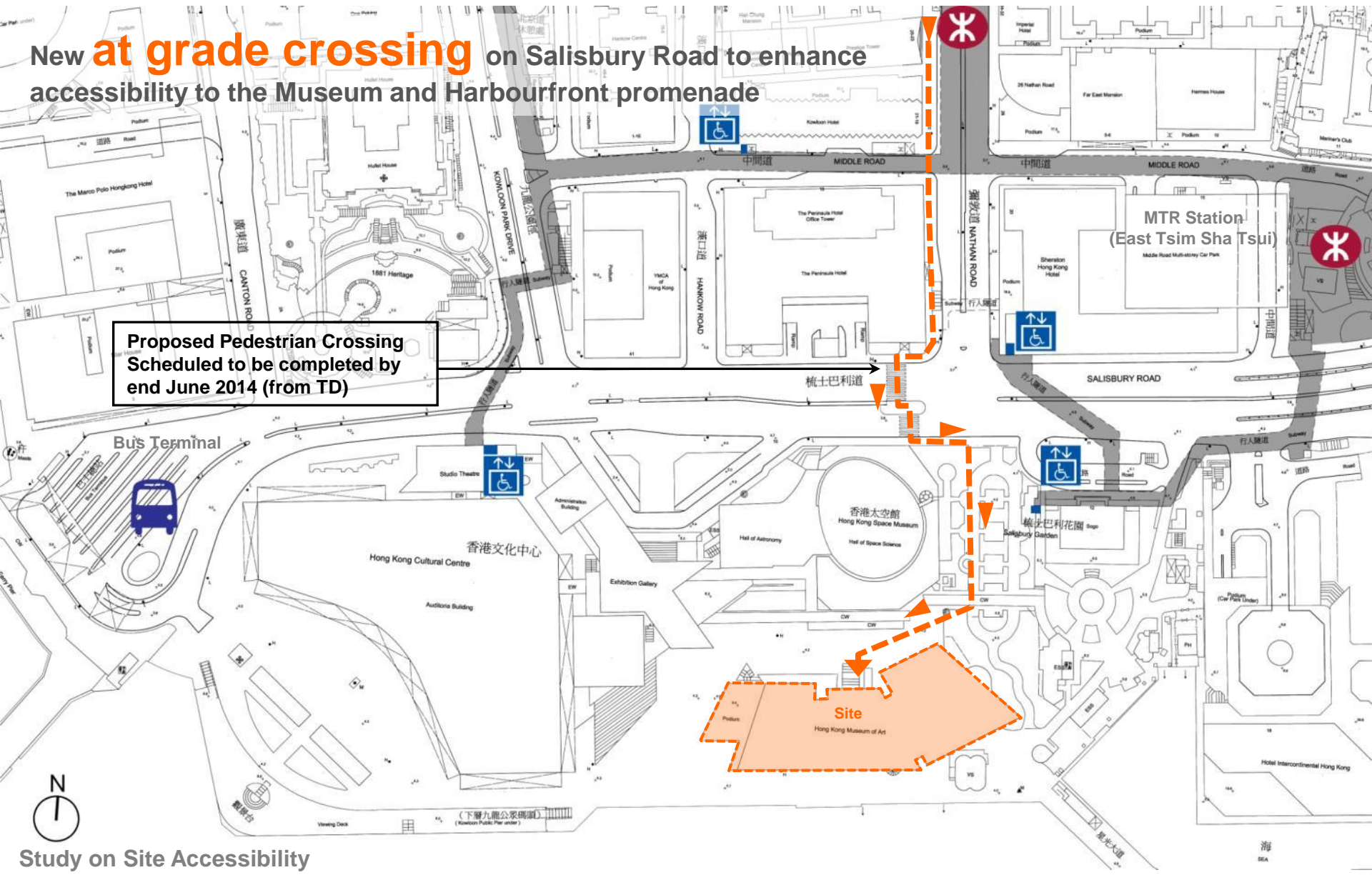

Study on Site Accessibility

Renovation of Hong Kong Museum of Art

Presentation



# Harbourfront Enhancement

Enliven the Open Piazza and Harbourfront area surrounding the Cultural Complex:

by transforming the Salisbury Garden into the **Art Square** at the northern east of the Museum which forms the forecourt of the Museum

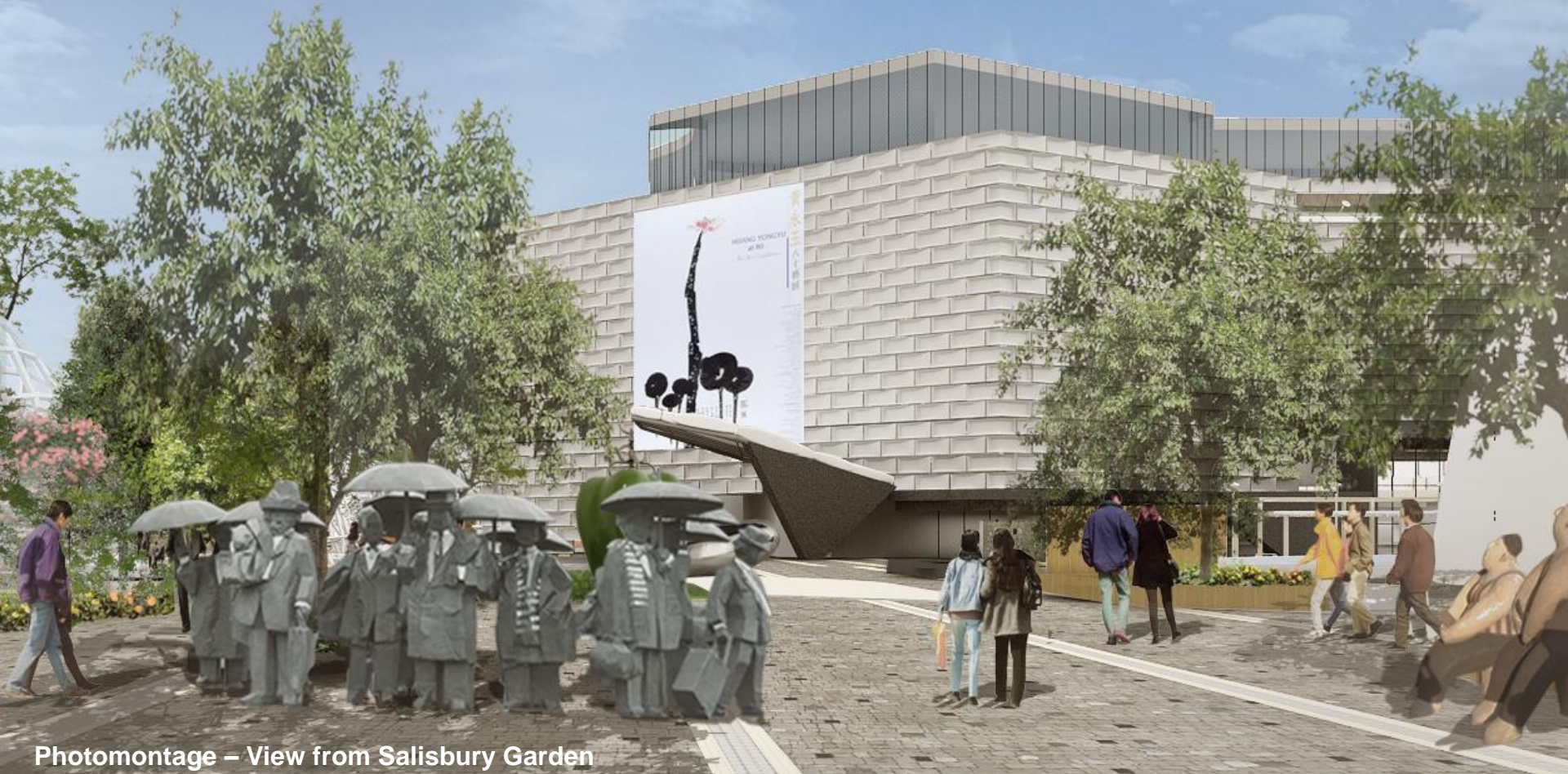

Photomontage – View from Salisbury Garden



# Harbourfront Enhancement

Enliven the Open Piazza and Harbourfront area surrounding the Cultural Complex:  
by transforming the piazza into a **“Forum of Art”** leading from the **Art Square** at the northern east of the Museum to the HKCC piazza at the western side of the Museum

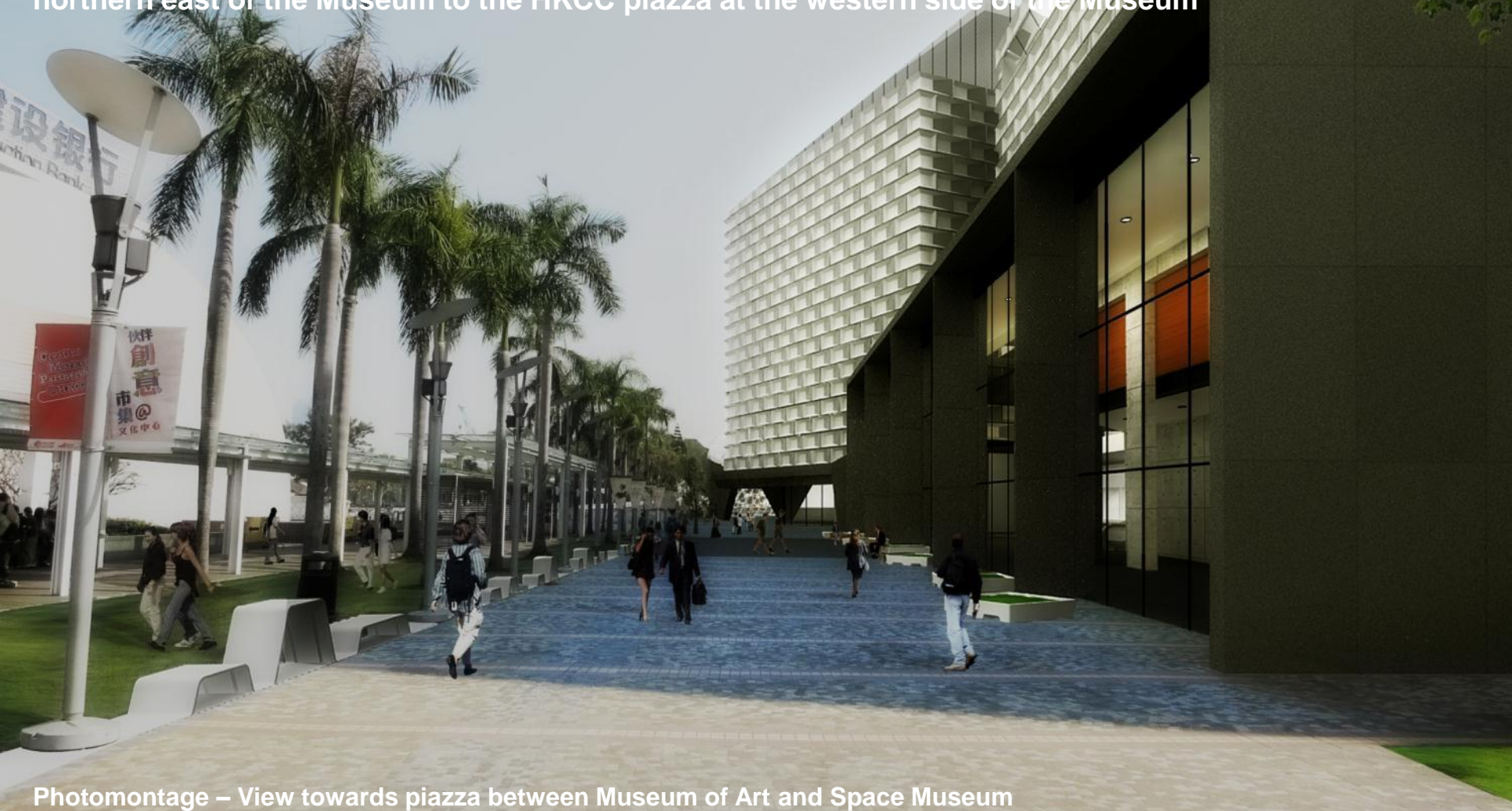

Photomontage – View towards piazza between Museum of Art and Space Museum

# Harbourfront Enhancement

Enliven the Open Piazza and Harbourfront area surrounding the Cultural Complex:

by designating the **annex gallery** as a “co-creative” space for staging thematic **“art jam”** or **“art house”** exhibitions through collaboration with guest curators, artists and art groups



Rendering – Annex Gallery



# Harbourfront Enhancement

Enliven the Open Piazza and Harbourfront area surrounding the Cultural Complex:  
by designating the **annex gallery** as a “co-creative” space for staging thematic **“art jam”**  
or **“art house”** exhibitions through collaboration with guest curators, artists and art groups



Rendering – Annex Gallery



# Harbourfront Enhancement

Enliven the Open Piazza and Harbourfront area surrounding the Cultural Complex:

**F&B outlets** will remain open when the museum is closed



Rendering – Harbourside Cafe

# Harbourfront Enhancement

Installing a flexible & movable **planter pallet system** around the museum premises to enhance the greenery of the waterfront

- Transplanting Palm
- Existing Palm
- New Tree
- Existing Tree



Landscape Layout Plan – G/F







Perspective View from Hong Kong Museum of Art 1/F





# Harbourfront Enhancement

a **green garden** on the roof-top and a **green wall** facing the harbour

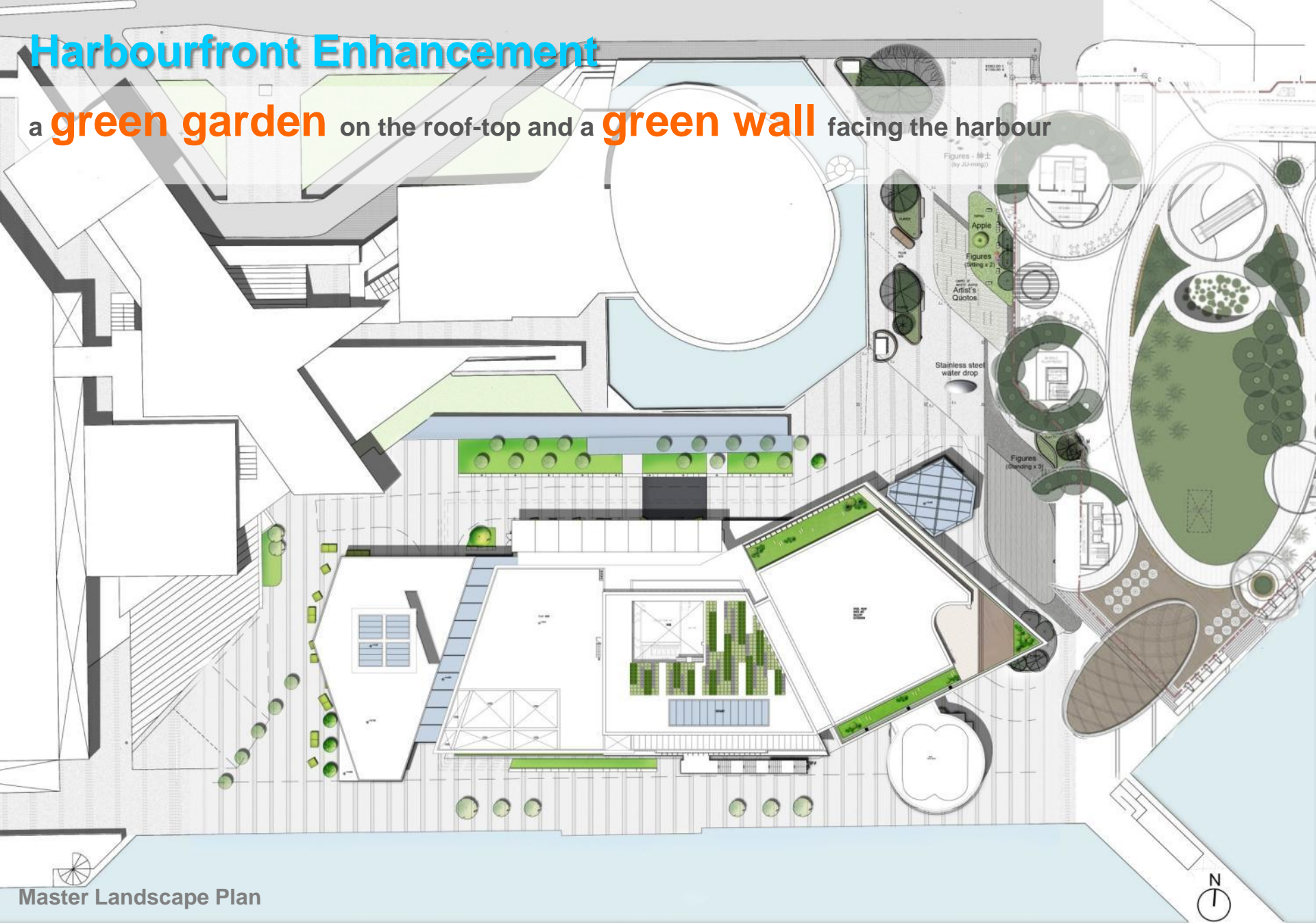

Master Landscape Plan

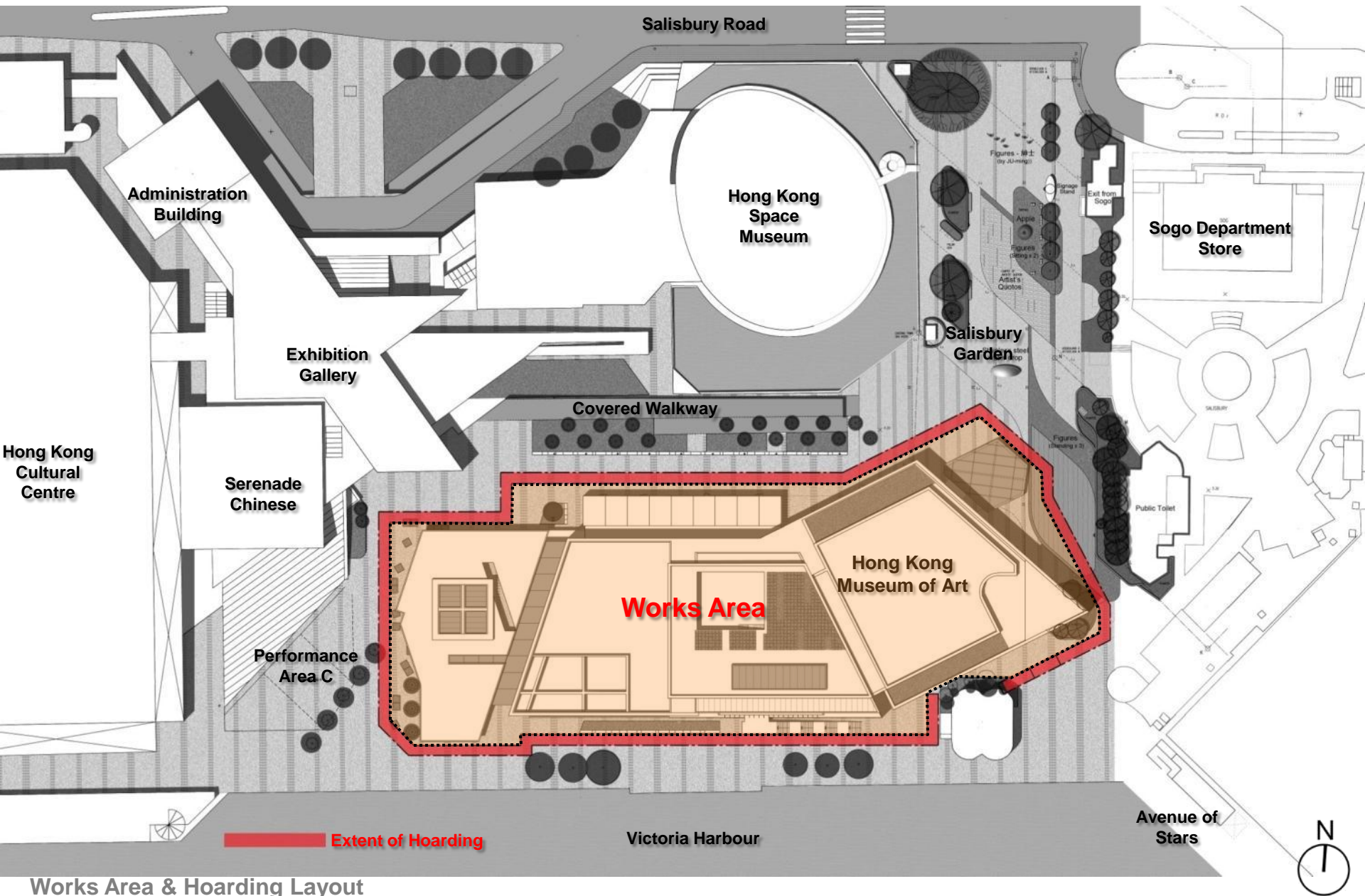

**Works Area & Hoarding Layout**

## **HKMA**

- **Pre-historical to contemporary**
- **Visual art**
- **art historical / aesthetic development**
- **Hong Kong / regional**

## **M+**

- **20<sup>th</sup> and 21<sup>st</sup> century**
- **Visual culture**
- **Transnational cultural connections**
- **International and global**

# **Project Timing**

**(a) Promotion of Hong Kong Art**

**(b) Capacity Building**

**(c) Audience Building**

**(d) Master Planning of TST Harbourfront**



# The *Open* Museum

@ Salisbury Garden

Spring & Autumn Display



Thank you

