

Tseung Kwan O – Lam Tin Tunnel

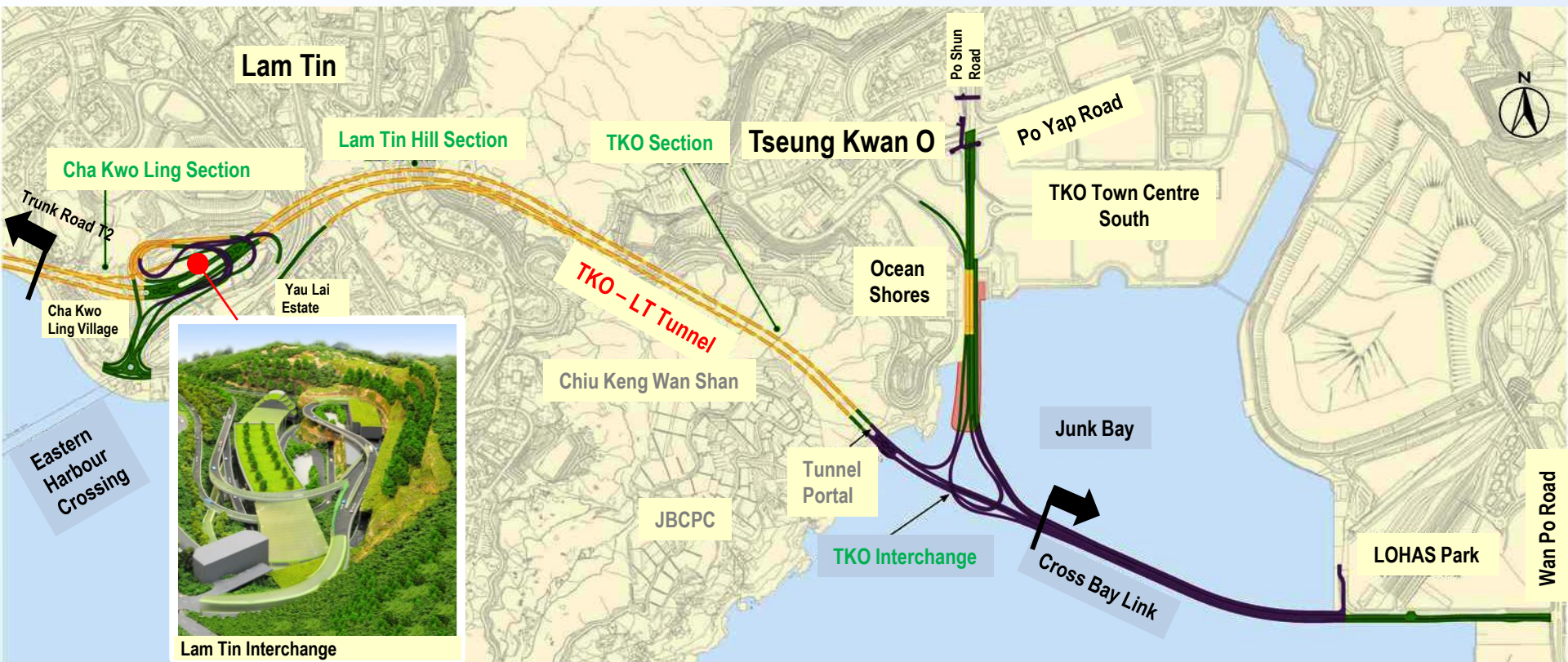

(18 August 2015)

Scheme of Tseung Kwan O – Lam Tin Tunnel

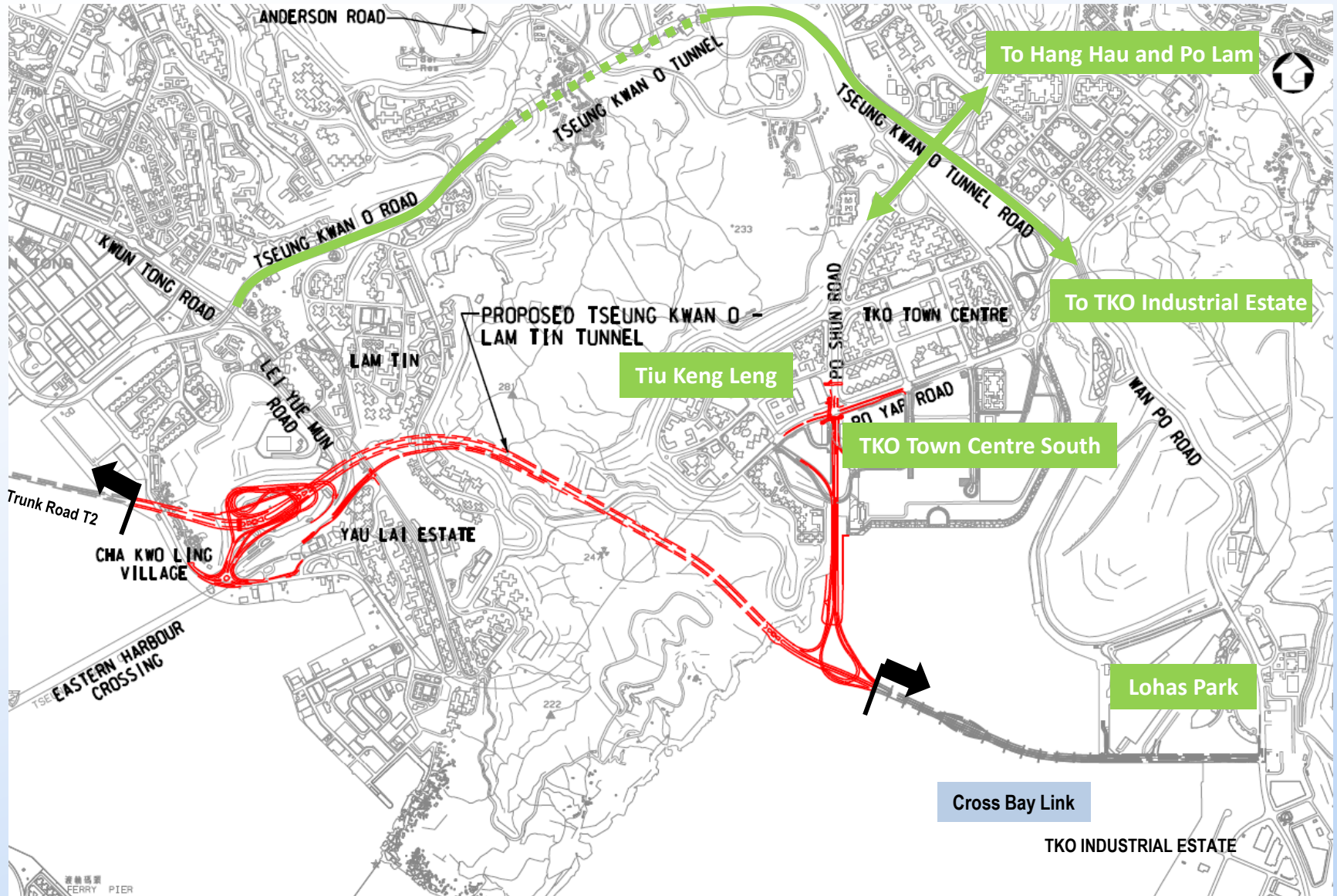

Route 6

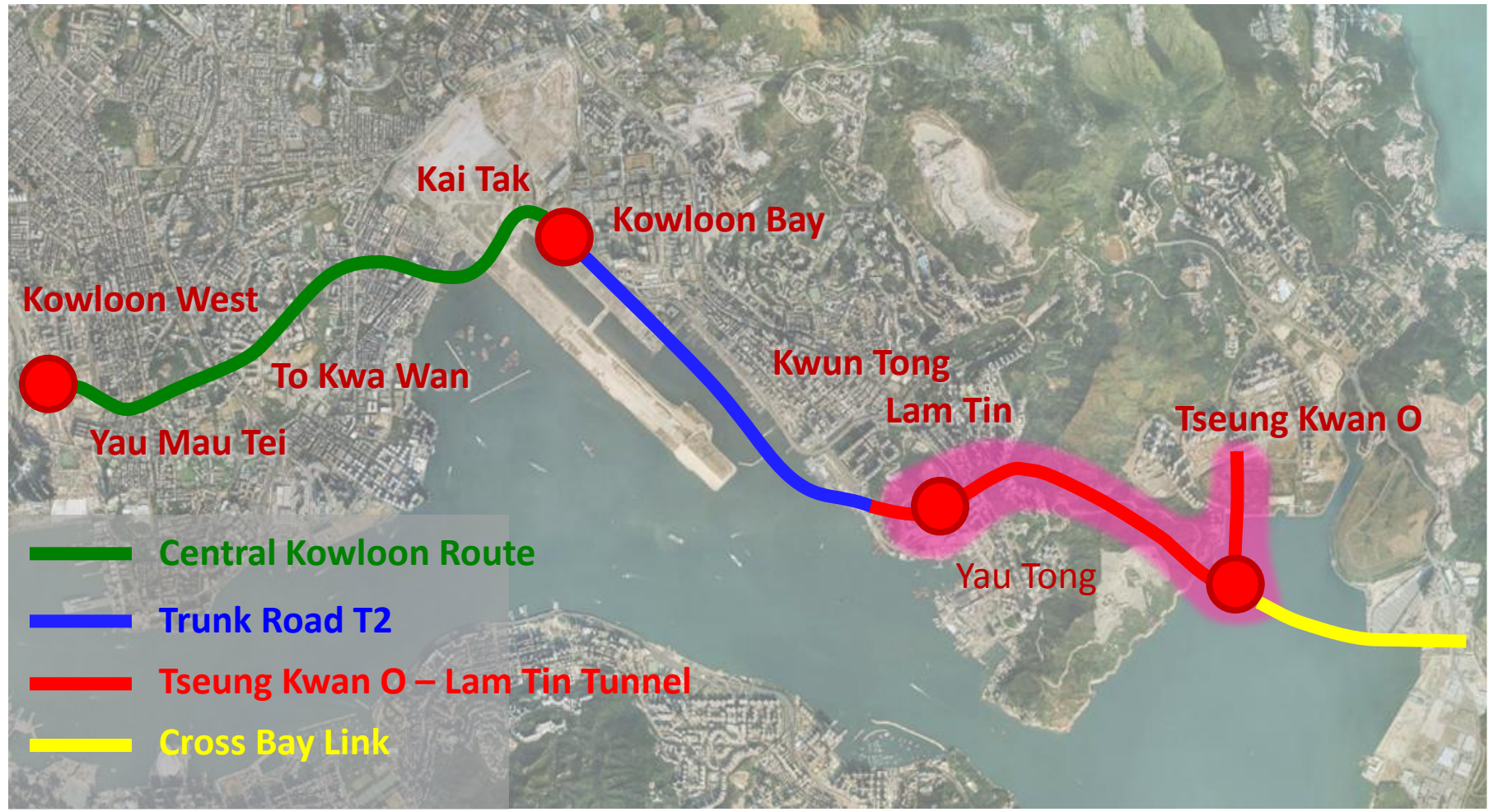

Alleviate Traffic Congestion of Tseung Kwan O Tunnel and Reduce Journey Time

Tseung Kwan O Sports Ground

Telephone Exchange

Tseung Kwan O Tunnel Portal

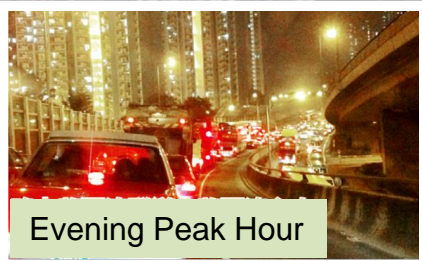

2.9 km queue length
in 2021
(From Toll Plaza)

Support Housing Development

Development at Anderson Road (DAR)
And
Anderson Road Quarry Development
(ARQD)

Existing TKO Road

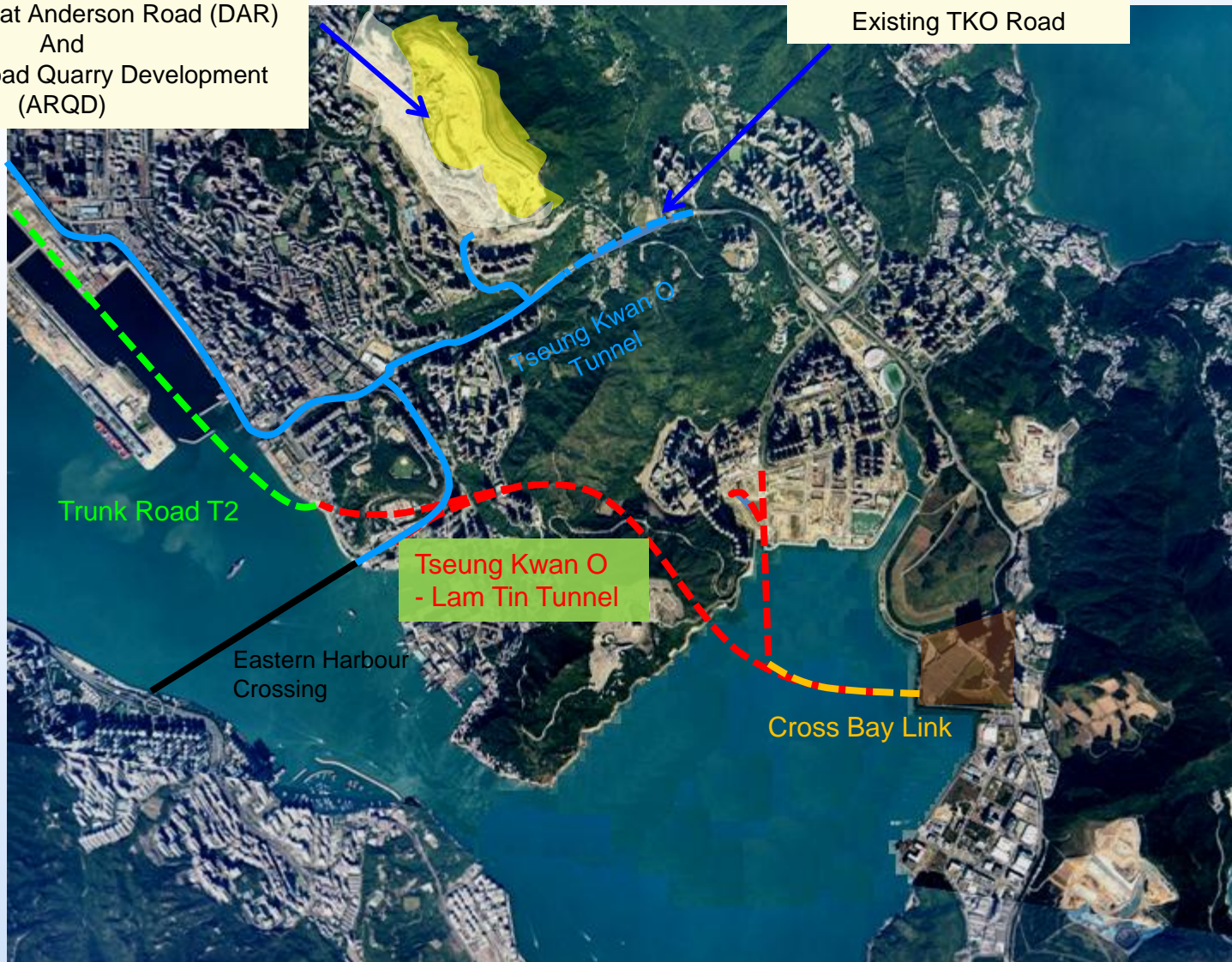



Eastern Harbour Crossing
Toll Plaza

Proposed Lam Tin
Interchange

Required Temporary Works Area

Conveyor Belt

Cha Kwo Ling Village

Temporary Barging Point

ex-Cha Kwo Ling Public Cargo Working Area

Required Temporary Works Area



Eastern Harbour Crossing
Toll Plaza

Location of the Proposed
Lam Tin Interchange

Lam Tin Interchange

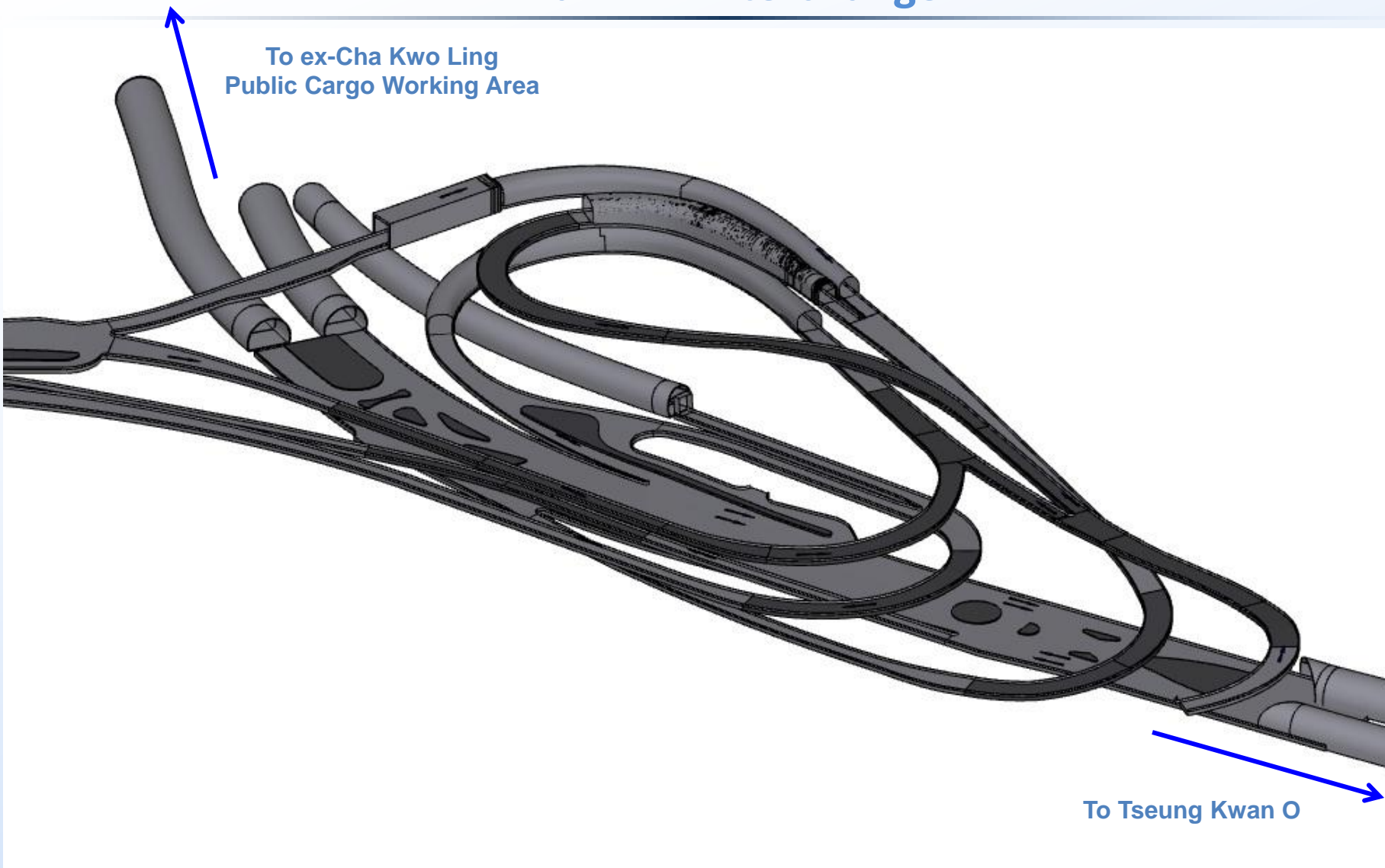

Completed Lam Tin Interchange



Eastern Harbour Crossing
Toll Plaza

Administration Building

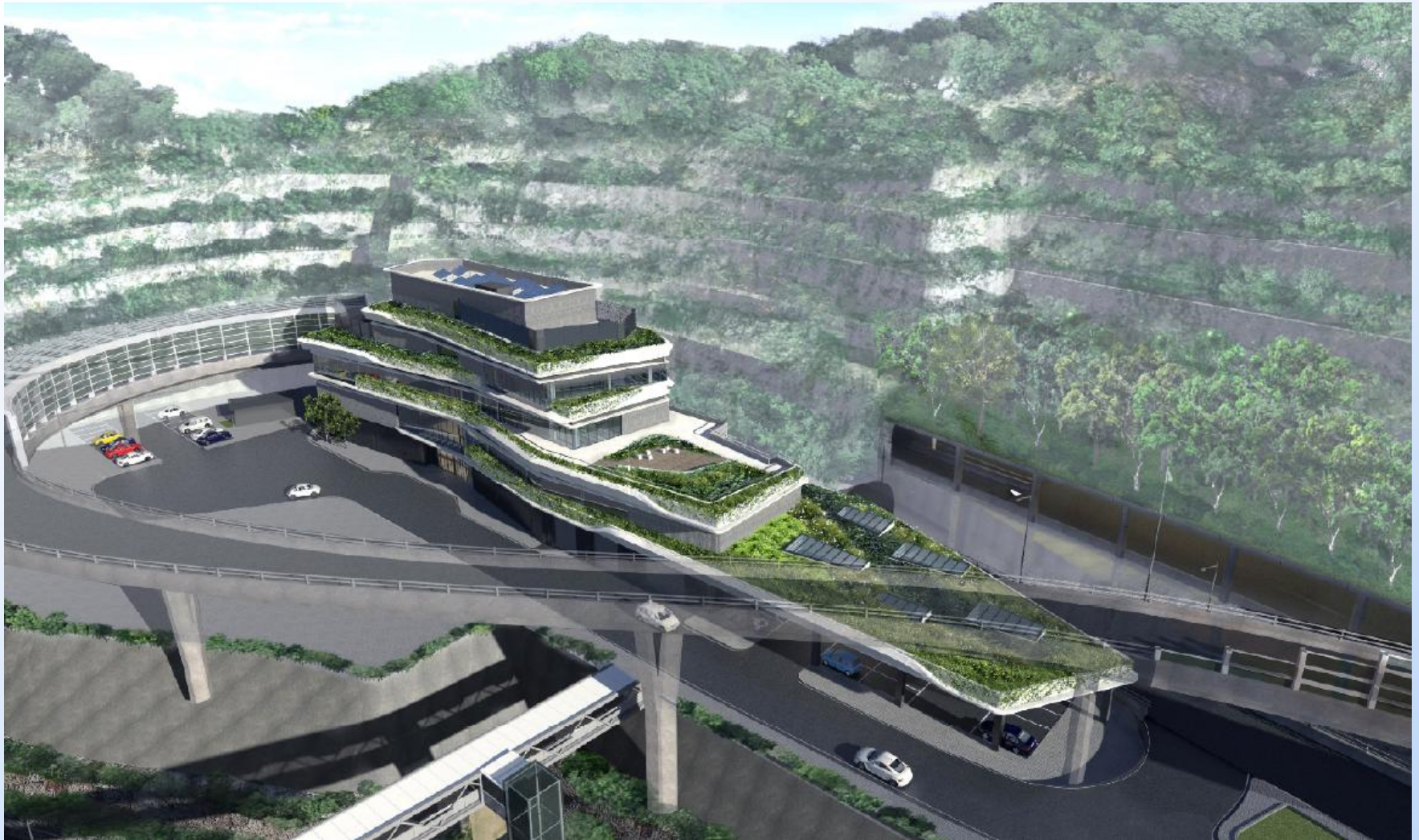

Thank You