

**Proposed Advance Waterfront Promenade at  
the Three Berths Released from Western  
District Public Cargo Working Area (WDPCWA)**

Development Bureau  
Architectural Services Department  
7 May 2018

# Discussion at HC and C&WDC

## Advance promenade & open space (~5,900 m<sup>2</sup>)

- to be managed by Leisure and Cultural Services Department

## Community garden (~2,000 m<sup>2</sup>)

- to be operated by the selected non-profit making organisation (NPO) / social enterprise (SE)

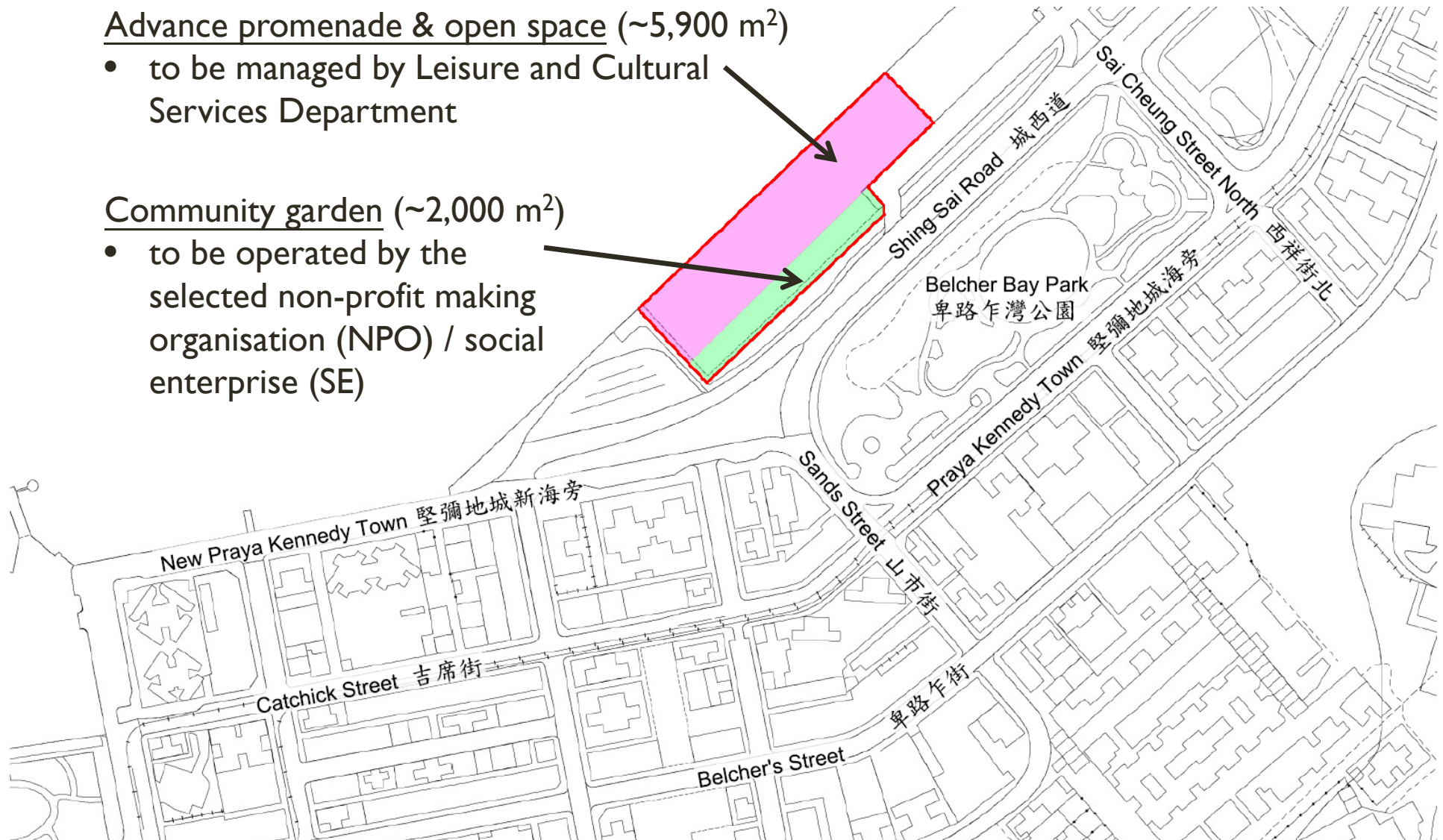

# Proposed Design



# Proposed Design – Pet Garden

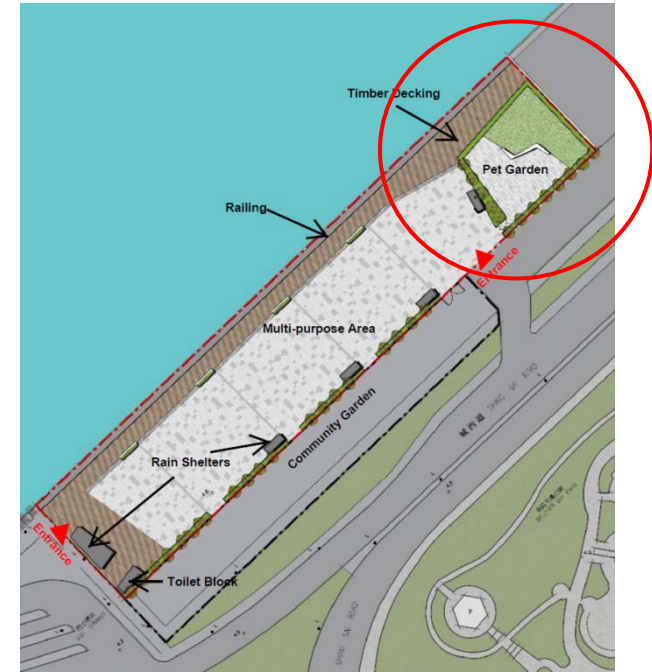

Upper left  
Illustration for the entrance of pet garden

Lower left  
Illustration for the inside of pet garden

# Proposed Design – Pet Garden



# Proposed Design – Rain Shelters



- ▶ The design of the rain shelters will be similar to the rain shelters at the Sha Tin Community Green Station

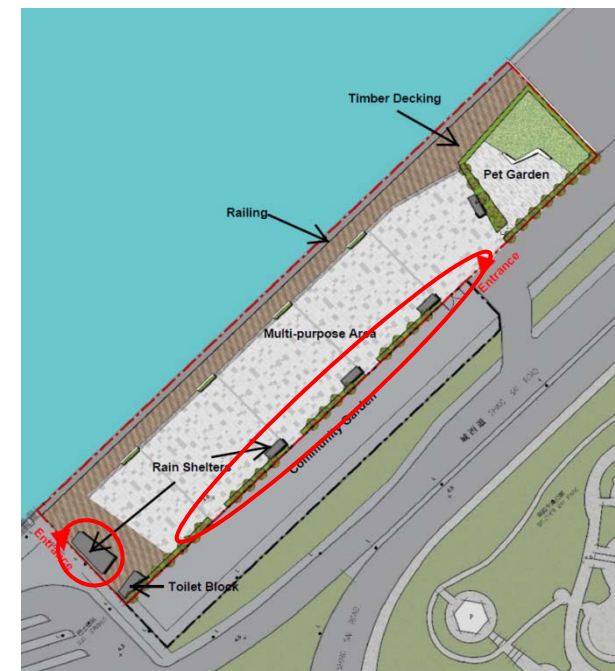

# Proposed Design – Railing

- ▶ To adopt the same railing design of the latest waterfront promenade developed under the Signature Project Scheme in Central and Western District at the Western Whole Sale Food Market

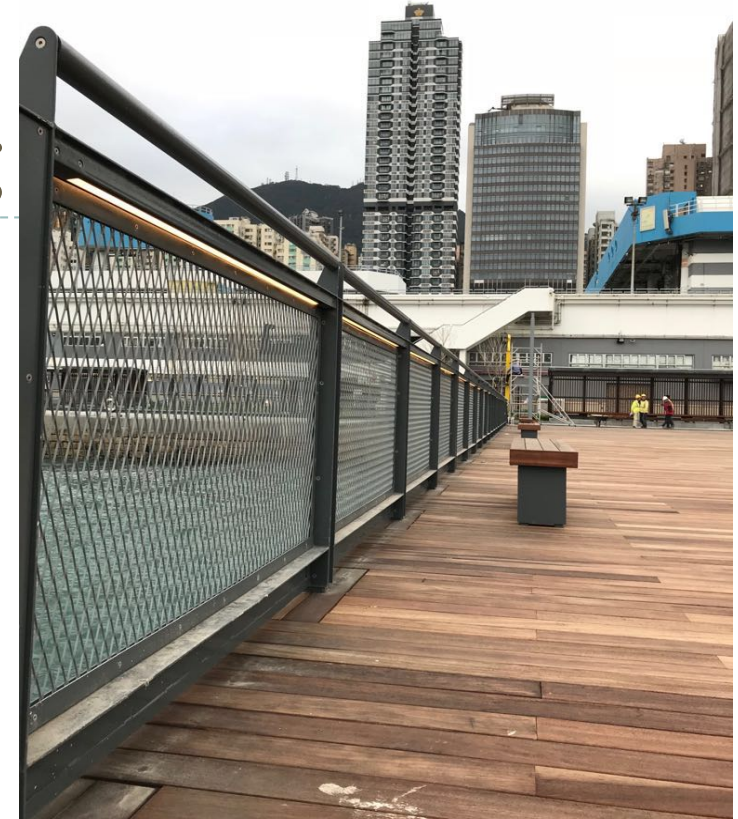

# Proposed Design – Lighting

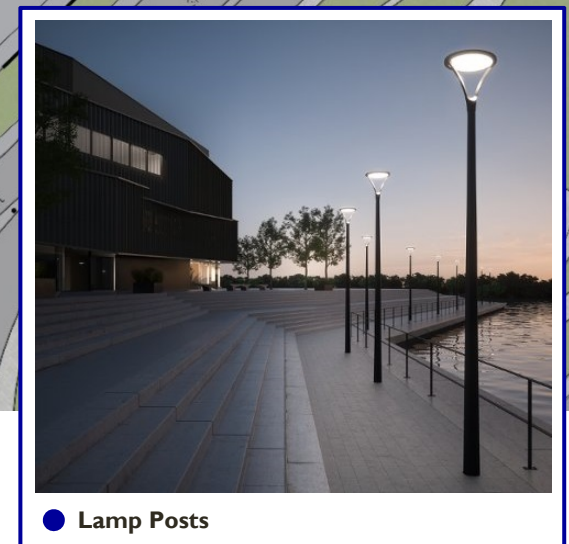
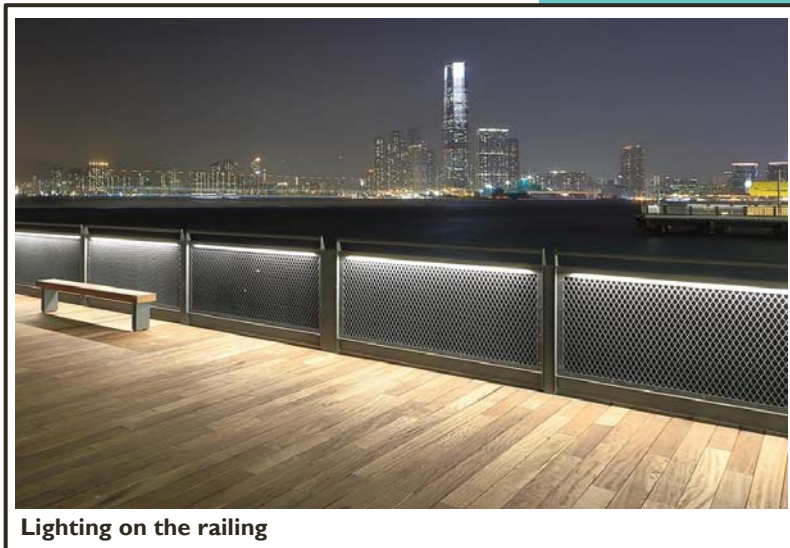
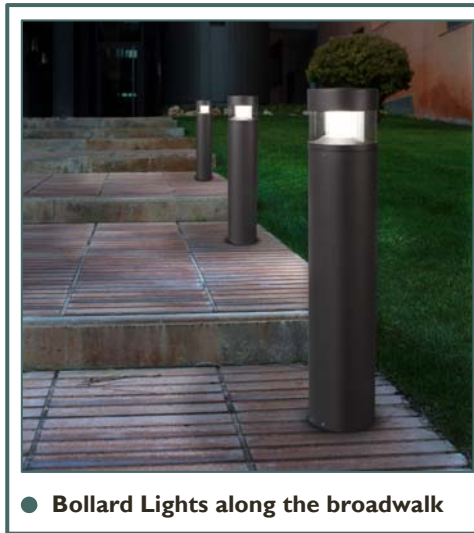



# Proposed Design – Timber Decking

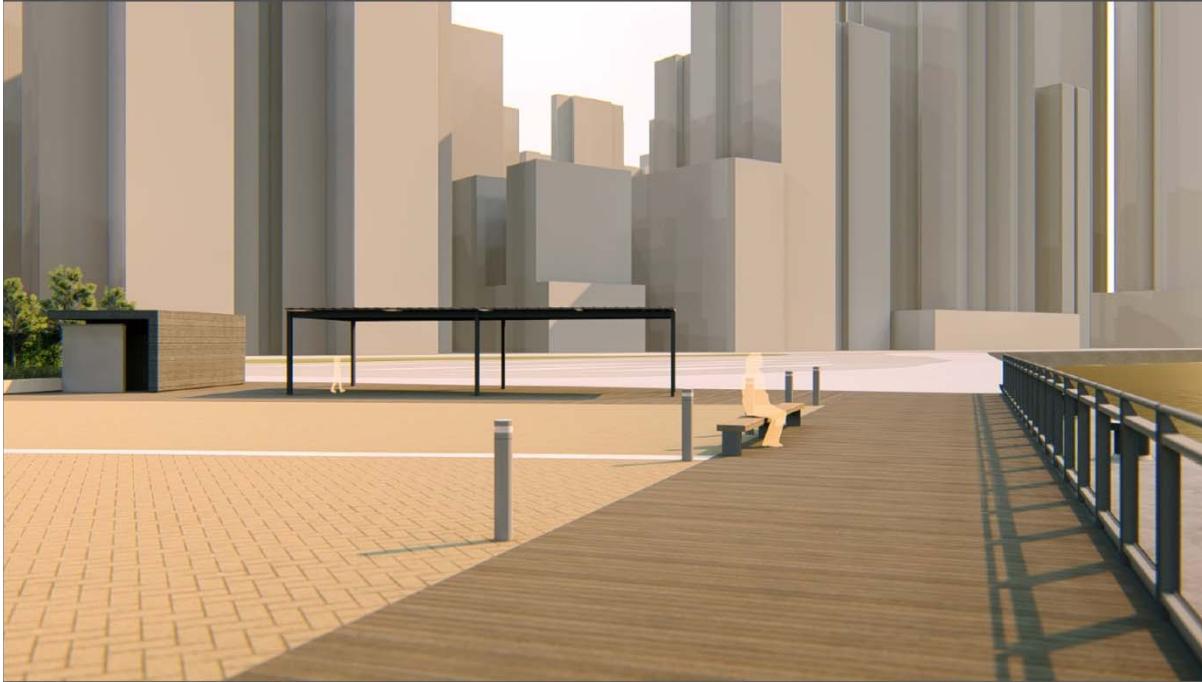

# Proposed Design – Day Time

---



# Proposed Design – Night Time

---

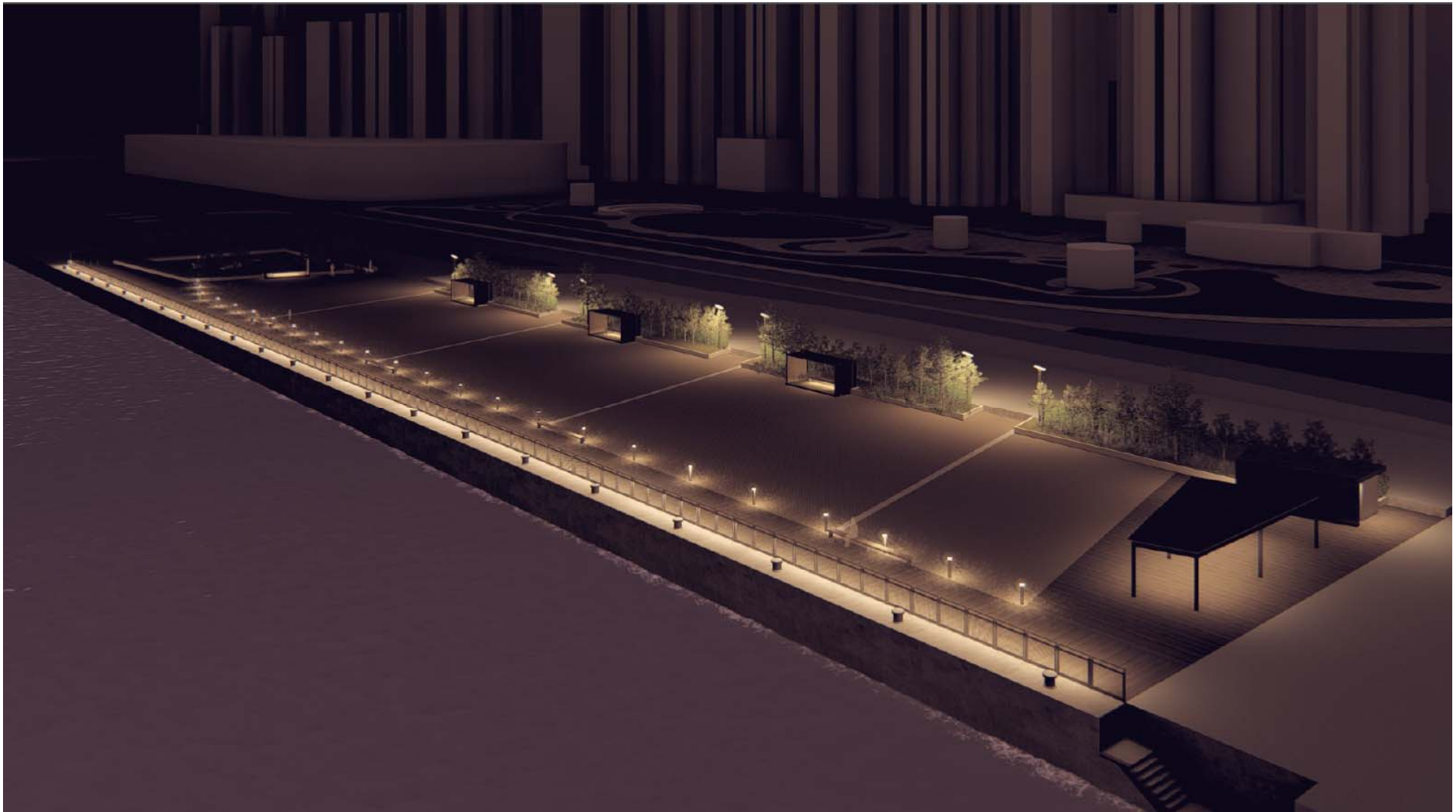

## Next Step

---

- ▶ To consult C&WDC on the proposal on 11 May 2018
- ▶ To consolidate views raised by Members of the Task Force and C&WDC before finalizing the design
- ▶ Target to complete and open the Promenade for public enjoyment in phases starting from 2018 Q4

---

**Thank You!**